

JUL 13 1979

JUL 13 10 22 AM '79

DONNIE S. TANKERSLEY
R.M.C.

- WILBURN & ALLENE HALE -

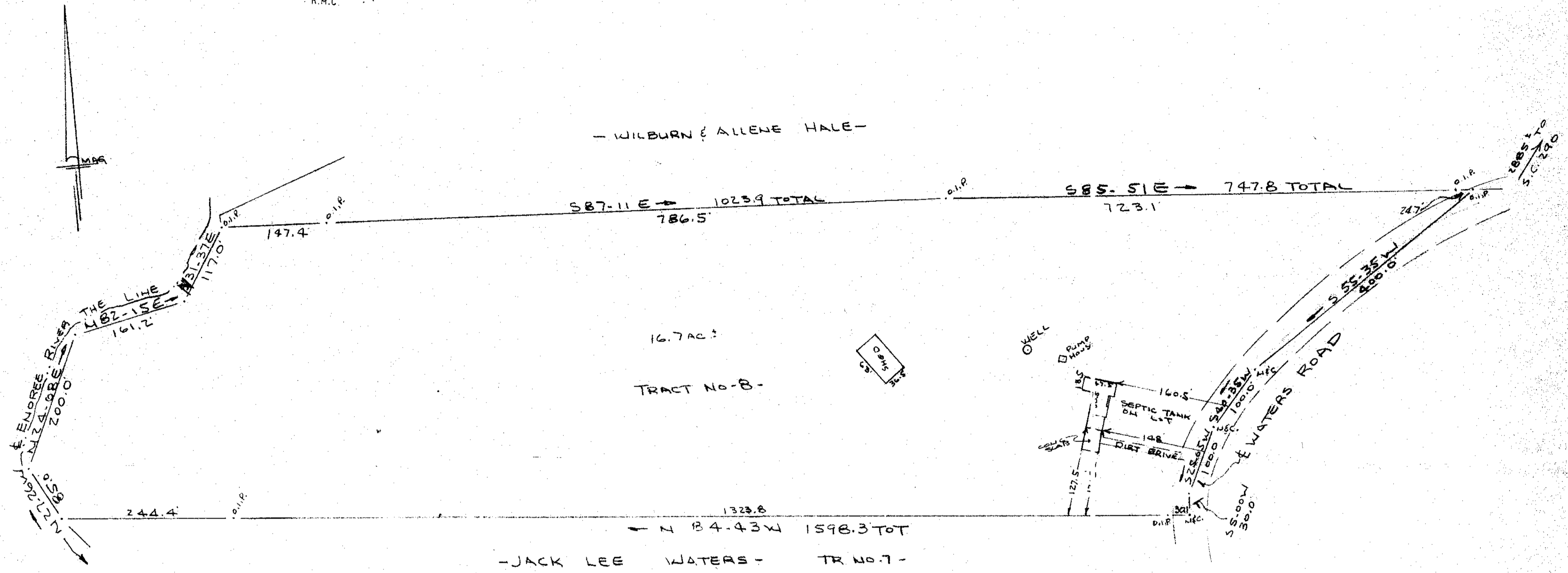

16.7 AC ±
TRACT NO-8-

- JACK LEE WATERS - TR NO. 7 -

PROPERTY OF
JAMES E. SNEED
NEAR GREENVILLE, S.C.
SCALE 1" = 100' 12 JULY 1979

This is to certify that on the 12th day of July, 1979, I surveyed the property shown on this plat, being known as lot 5 on plat of, PROPERTY OF HUSH, JOE, JACK & C. D. WATERS and recorded in the RMC Office Greenville County, S.C., in Plat Book "NW" at Page 120 & 121, and also being known as PROPERTY OF JAMES E. SNEED and recorded in the RMC Office Greenville County, S.C. in Plat Book at Page ; and that the property lines, walls and buildings are as shown hereon, and that the walls and buildings located on said lot do not encroach or project on adjacent street or property, and that no adjacent walls or buildings encroach or project on said premises, and no power lines cross this property except as shown hereon.

R. B. BRUCE
LAND SURVEYOR
NO. 1852 1952

CAROLINA SURVEYING COMPANY
112 MANLY ST GREENVILLE, S.C.

7-G-33

1548

4 5 58 III 13E

3.00 M

640.3-1-26.2

214 @ 63